



QUADRO D'UNIONE ISOLATI

**LEGENDA**

Categorie operative edilizie

-  RESTAURO CONSERVATIVO
-  CONSERVAZIONE TIPOLOGICA
-  RISANAMENTO CONSERVATIVO
-  RISTRUTTURAZIONE EDILIZIA
-  AMPLIAMENTO E SOPRAELEVAZIONE
-  NUOVA COSTRUZIONE
-  DEMOLIZIONE SENZA RICOSTRUZIONE
-  DEMOLIZIONE CON RICOSTRUZIONE
-  ALLINEAMENTO OBBLIGATORIO DI GRONDA

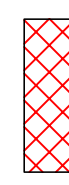
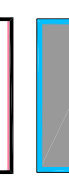
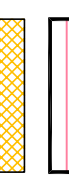
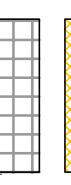
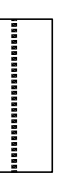
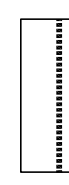
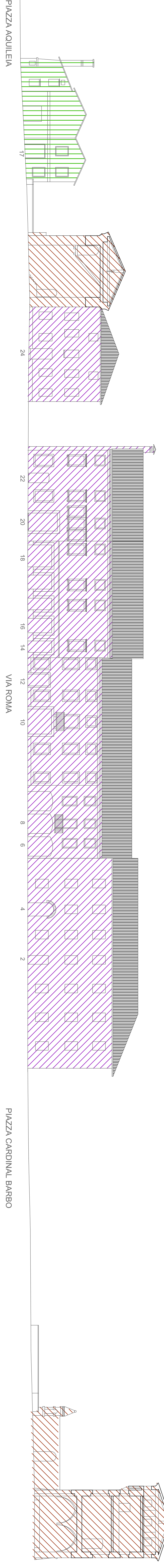
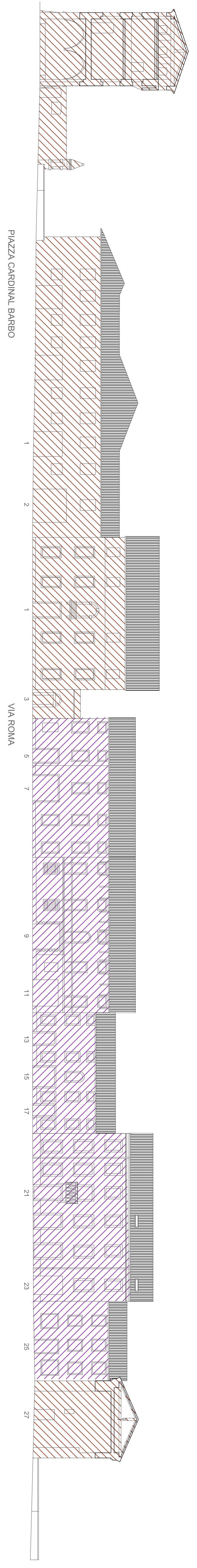
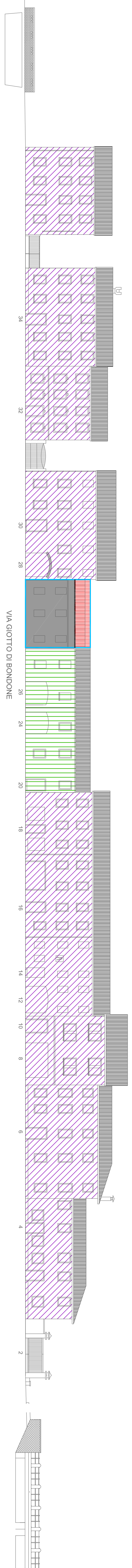
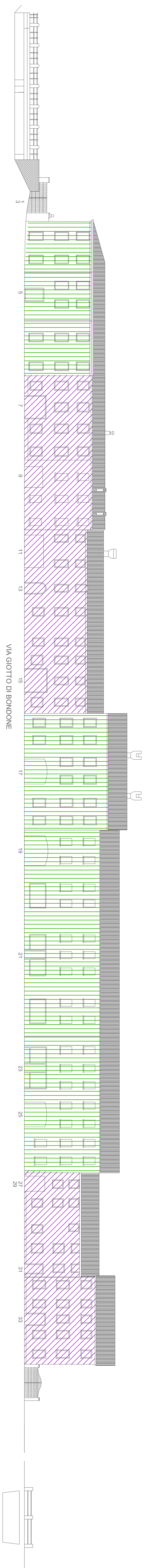

Provincia di Pordenone  
**COMUNE DI SESTO AL REGHENA**



Professionista incaricato  
arch. Giovanni Berth  
Viale III Novembre, 40  
33170 Pordenone  
C.F. BRTGNSK5CQH4697P  
tel. - fax 0434524597 email :  
info@berth.it

Piano Regolatore Particolareggiato  
del Centro Storico  
Comune di Sesto al Reghena

PROSPETTO VIA GIOTTO DI BONDONE		PROSPETTO VIA ROMA	
DATA	SCALE	DATA	SCALE
07/2005	1:200	07/2005	1:200
STATO	COMPLESSIVITÀ	STATO	COMPLESSIVITÀ
PROGETTO	AA01	PROGETTO	AA01
PAE	AA01	PAE	AA01